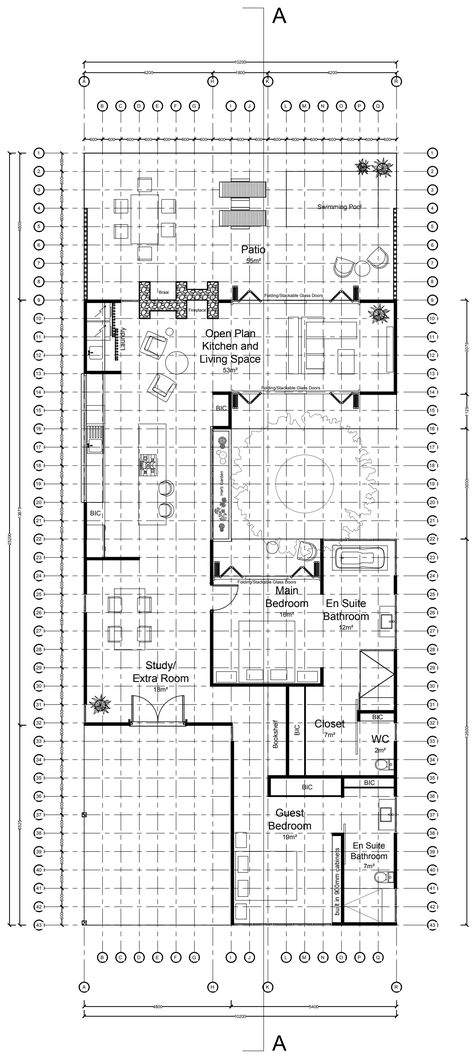

River Unit Ground Floor Plan for Costing
1:100

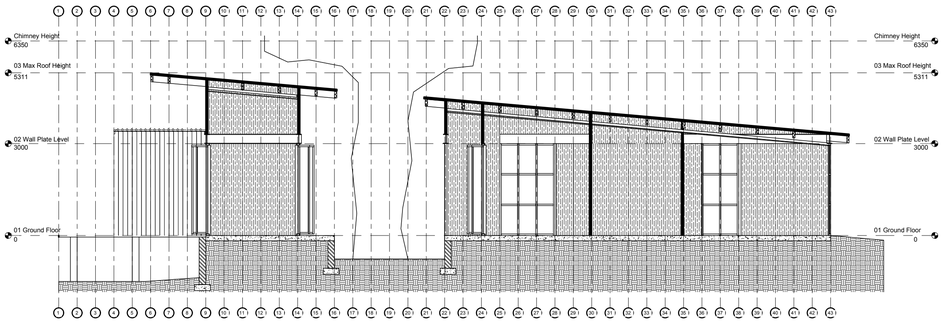

Section A-A
1:100

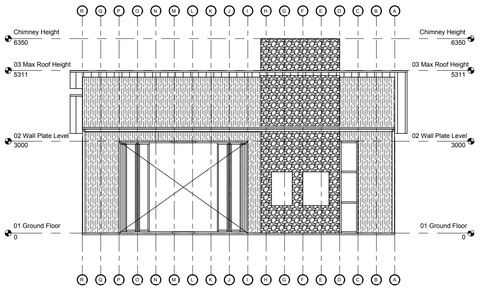

North Elevation
1:100

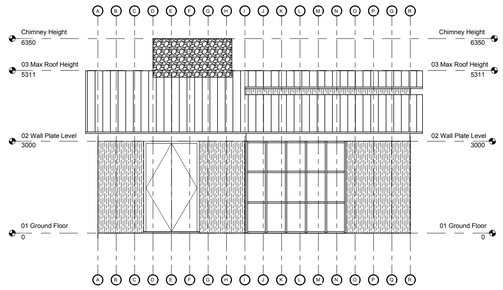

South Elevation
1:100

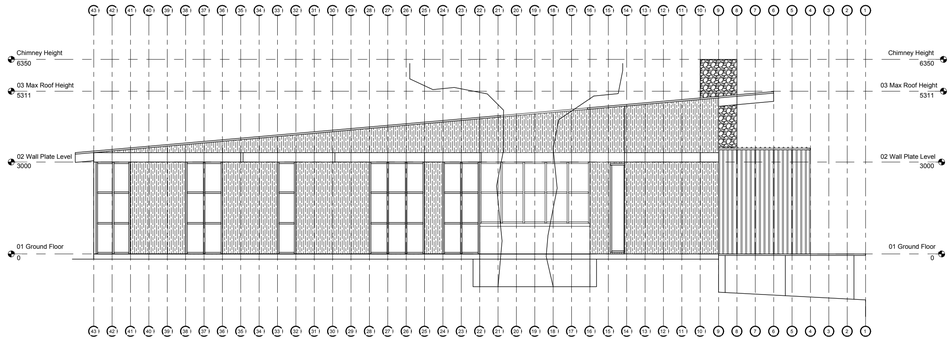

East Elevation
1:100

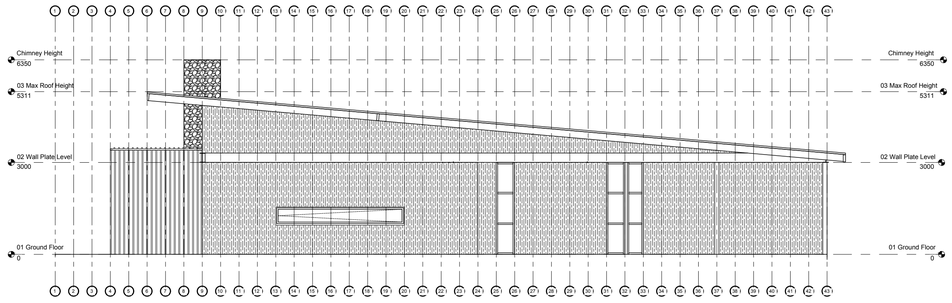

West Elevation
1:100

- All work is to be done in accordance with the SANS 10400 National Building Regulations.
- All materials and workmanship are to comply with the relevant SANS 10400 codes and or the specified international codes where applicable in the Architectural specifications.
- The contractor shall in all aspects of the works comply with the provisions of the Occupational Health and Safety Act, 1993 (Act No 85 of 1993) and any regulations promulgated in terms of that Act or the Factories Machinery and Building Works Act of 1941.
- The contractor shall set up, document and maintain a quality assurance and quality control system, in accordance with SANS 9001/ISO 9001, able to be checked to the satisfaction of the Architect, that all materials and workmanship, whatever their sources, meet the requirements of the Specification.
- This drawing must be read in conjunction with all the relevant drawings, schedules and specifications from the architect and all other consultants related to the project.
- All portions of the works related to any service or consultant's information is to be done in accordance with the National Building Regulations.
- This drawing is not to be scaled. Figured dimensions to be used. All dimensions are in millimeters unless otherwise stated.
- All dimensions and levels must be checked on site by the contractor before putting work in hand.
- All work to be executed by competent persons qualified for the specific trade.
- Copyright Reserved

REVISION	DATE	DESCRIPTION
01	2023/03/21	INFORMATION ISSUE

PROJECT:

NEW BUILDING
CROCODILE RIVER RETREAT
PORTION 10 (of 8) OF THE FARM M'HLATI 169 J.U MALELANE

COPYRIGHT RESERVED

MIA PULLES
miapulles142@gmail.com

ZANRE VAN DER WALT
zanre@flowstonestudio.com

DRAWING TITLE:

RIVER UNIT CONCEPT DRAWINGS

DRAWING NUMBER:		REVISION:
28_01_04		01
DRAWN BY:	CHECKED:	ENGINEER:
MIA PULLES	ZANRE VAN DER WALT	
SIGANTURE	SIGANTURE	SIGANTURE
DATE	DATE:	
21 MARCH 2023	21 MARCH 2023	
DRAWING STATUS:		
Info only	Tender	For construc.